

# Memo



**Date:** January 19, 2011  
**To:** City Manager  
**From:** Land Use Management, Community Sustainability  
**Application:** Z10-0105 (bd) **Owner:** 0726570 BC Ltd.  
**Address:** 1362 Tanemura Crescent **Applicant:** Paul Watson  
**Subject:** Rezoning Application  
**Existing OCP Designation:** Single/Two Family dwelling  
**Existing Zone:** RU1- Large Lot Housing  
**Proposed Zone:** RU1s - Large Lot Housing with Secondary Suite

---

## 1.0 Recommendation

THAT Rezoning Application No. Z10-0105 to amend the City of Kelowna Zoning Bylaw No. 8000, by changing the zoning classification of Lot 8, Section 13, Township 26, ODYD Plan KAP86150 located on Tanemura Crescent, Kelowna, BC from the RU1- Large Lot Housing zone to the RU1s - Large Lot Housing with Secondary Suite zone, be considered by Council.

AND THAT Zone Amending Bylaw be forwarded to a Public Hearing for further consideration.

AND THAT a building permit for the suite be applied for prior to final adoption of the zone;

AND THAT final adoption of Zone Amending Bylaw be considered subsequent to the requirements of the Black Mountain Irrigation District being completed to their satisfaction.

## 2.0 Purpose

This application seeks to rezone the subject property from the RU1- Large Lot Housing zone to the RU1s - Large Lot Housing with Secondary Suite to construct a secondary suite within the principal residence.

## 3.0 Land Use Management

The proposal allows for more efficient use of the subject property and helps to diversify the housing supply in the area. Policies within the Official Community Plan support the sensitive integration into existing neighbourhoods, where services are already in place and densification can easily be accommodated. Properties in the immediate area have recently been rezoned to

allow secondary suites. Minimal impact is anticipated on abutting properties, as parking requirements and private open space provisions are achieved on-site.

#### 4.0 Proposal

##### 4.1 Project Description

A single family dwelling is under construction on the subject property. The applicant is seeking to rezone the site to allow a secondary suite within the dwelling. A two bedroom suite is proposed for the basement level at the rear of the building. Proposed access to the suite is provided through a door on the east side of the building and an additional parking stall can be accommodated on the driveway. Private open space is available on the east side of the suite adjacent to the suite entrance.

##### 4.2 Site Context

The subject property is located on the North side of Tanemura Crescent in the Black Mountain area of Kelowna. The surrounding properties in all directions are zoned RU1 - Large Lot Housing.

##### 4.4 Subject Property Map: 1362 Tanemura Crescent

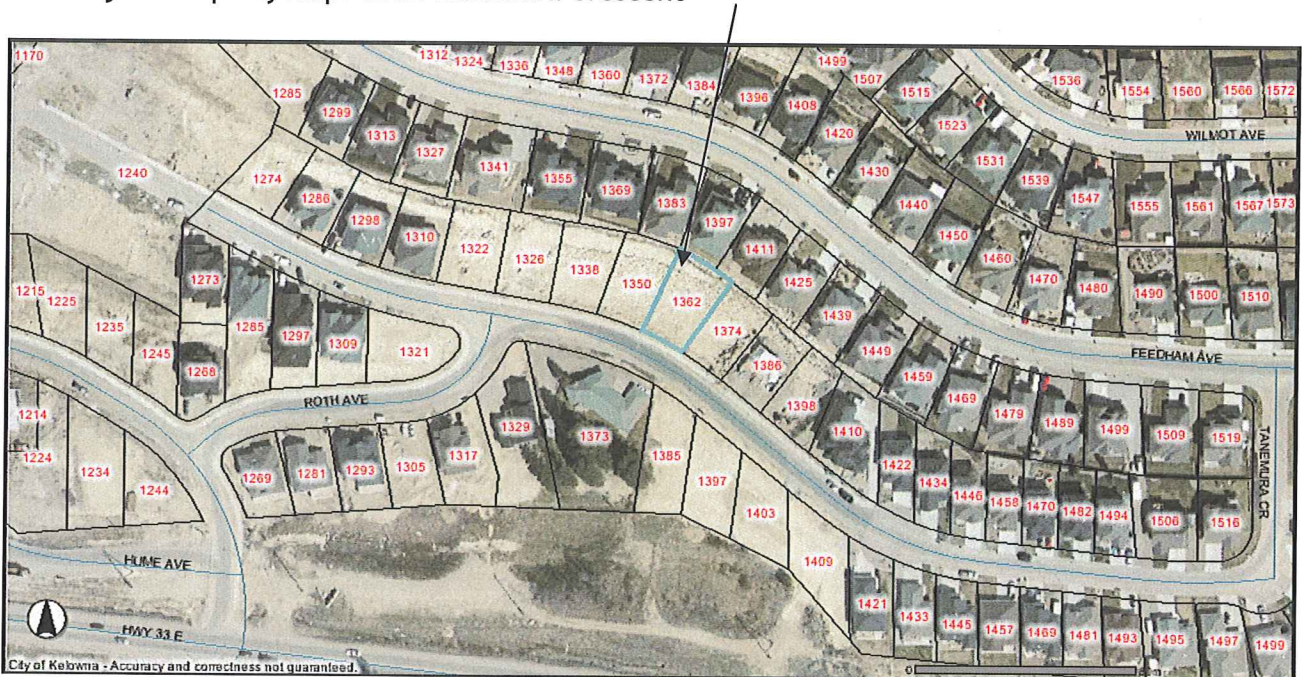



#### 4.5 Zoning Analysis

The proposed application meets the requirements of RU1s- Large Lot Housing with a secondary suite zone as follows:

Zoning Bylaw No. 8000		
CRITERIA	PROPOSAL	RU1(s) ZONE REQUIREMENTS (Suite within Principal Dwelling)
Subdivision Regulations		
Lot Area	607.3 m <sup>2</sup>	550 m <sup>2</sup>
Lot Width	16.485 m	16.5 m
Lot Depth	28.69 m	30.0 m
Development Regulations		
Site Coverage (buildings)	24.5 %	40%
Site Coverage (buildings/parking)	32.2 %	50%
Height (existing house)	2 storey	2 ½ storeys / 9.5 m
Floor Area of principal dwelling	224.4m <sup>2</sup>	
Floor Area of Secondary Suite / Size ratios	65m <sup>2</sup> / 29%	In building can't exceed lessor or 90 m <sup>2</sup> or 40%
Front Yard	6.0 m	4.5 m / 6.0 m to a garage
Side Yard (west)	2.3 m	2.3 m (2- 2 ½ storey)
Side Yard (east)	3.1 m	2.3 m (2- 2 ½ storey)
Rear Yard	10.50 m	7.5 m
Other Requirements		
Parking Stalls (#)	3 spaces	3 spaces
Private Open Space	meets requirements	30m <sup>2</sup> required

#### 5.0 Current Development Policies Kelowna 2020 - Official Community Plan

Housing Polices:

**Infrastructure Availability<sup>1</sup>.** Give preference to supporting new housing in areas where required services already exist or can be provided most economically and efficiently;

<sup>1</sup> Official Community Plan, Policy #8 - 1.30

**Integration<sup>2</sup>.** Encourage the sensitive integration of different housing forms in the various sectors of the City, in support of neighbourhood diversity and healthy communities;

**Secondary Suites<sup>3</sup>.** Encourage, under the conditions stipulated in the Zoning Bylaw, the creation of secondary suites.

## 6.0 Technical Comments

### 6.1 Building & Permitting Department

1) \$2500 Development Cost Charges (DCC's) are required to be paid prior to issuance of any Building Permits.

2) Operable bedroom windows required as per the 2006 edition of the British Columbia Building Code (BCBC 06).

3) Provide the City of Kelowna Bulletin #88-02 (Secondary Suites Requirements in a single family dwelling) for minimum requirements. The drawings submitted for Building Permit application is to indicate the method of fire separation between the suite and the main dwelling.

4) Range hood above the stove and the washroom to vent separately to the exterior of the building. The size of the penetration for this duct thru a fire separation is restricted by BCBC 06, so provide size of ducts and fire separation details at time of Building Permit Applications.

5) Full Plan check for Building Code related issues will be done at time of Building Permit applications.

### 6.2 Development Engineering Department

Subdivision: Provide easements as required

Sanitary Sewer: The subject property is serviced by the Municipal wastewater collection system. There are no additional charges for a suite within an existing dwelling.

Domestic Water: The subject property is located within the Black Mountain Irrigation District (BMID). All charges and fees must be paid directly to BMID.

This application does not trigger any servicing requirements.

### 6.3 Fire Department

Requirements of section 9.10.9.14, Secondary Residential Suites, of the BCBC 2006 are to be met. Smoke Alarms as per section 9.10.19 of the BCBC are required.

### 6.4 Irrigation District

Applicant must complete a BMID Application for Building form and pay the applicable fees.

---

<sup>2</sup> Official Community Plan, Policy #8 - 1.44

<sup>3</sup> Official Community Plan, Policy #8 - 1.47

**7.0 Application Chronology**

Date of Application Received: December 24, 2010

Report prepared by:



Birte Decloux, Urban Land Use Planner

Reviewed by:

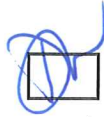

Danielle Noble Manager, Urban Land Use Management

Approved for Inclusion:



Shelley Gambacort, Director, Land Use Management

Attachments:

Site Plan  
Conceptual Elevations  
Landscape Plan

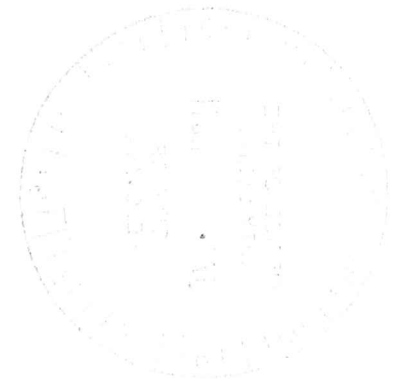



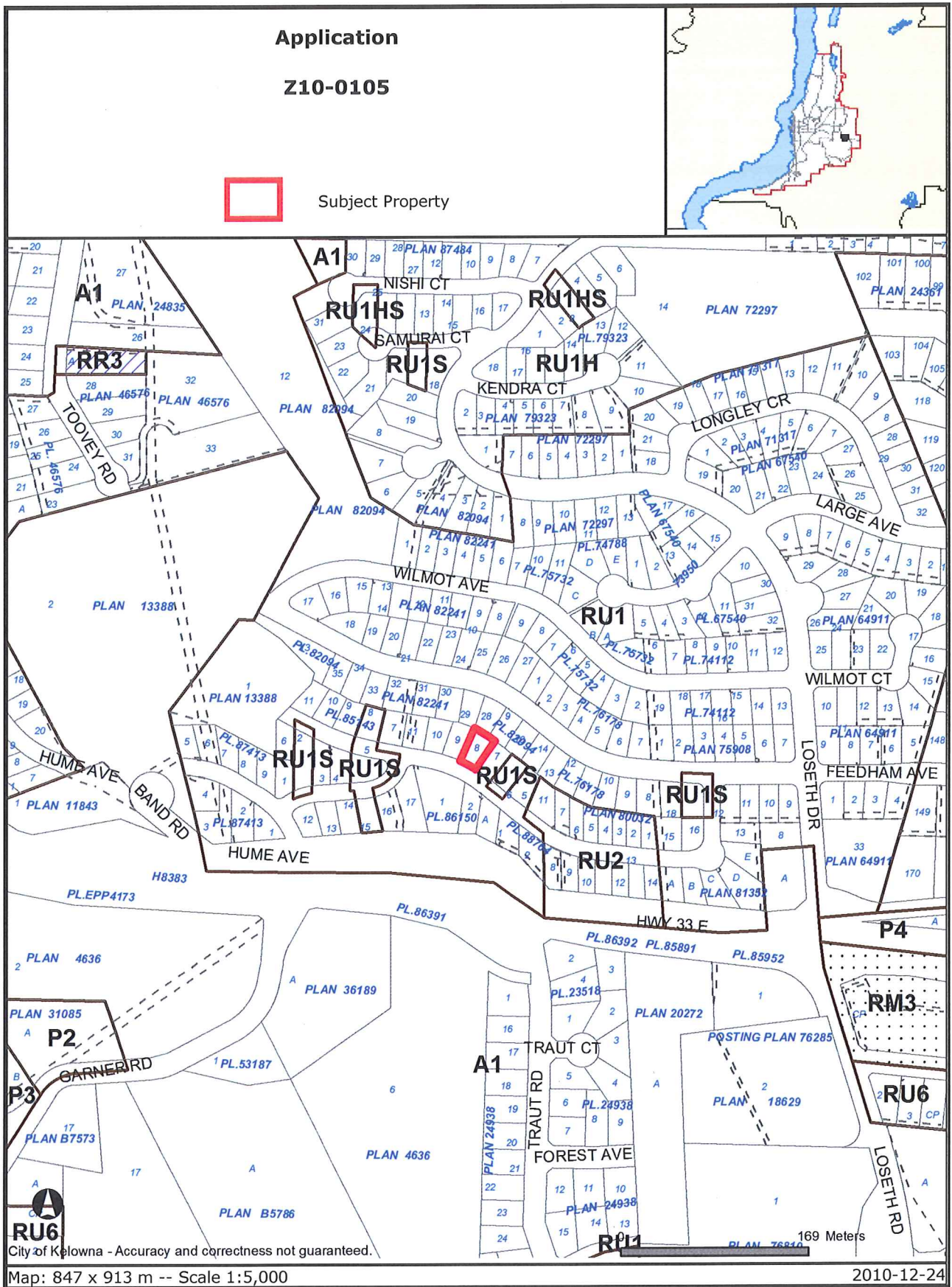

Certain layers such as lots, zoning and dp areas are updated bi-weekly. This map is for general information only. The City of Kelowna does not guarantee its accuracy. All information should be verified.

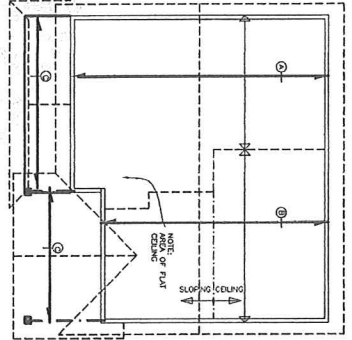

- ① TRUSSES @ 24' o.c.
- ② SCOURE TRUSSES @ 24' o.c. (1/2 WIDE TRUSS)
- ③ TRUSSES @ 24' o.c.

### ROOF FRAME PLAN

SCALE: 1/8" = 1'-0"  
 \* TRUSS RAFTERS TO BE CONCRETE, CASTED AND  
 FORMWORKED BY TRUSS MANUFACTURER PRIOR TO CONSTRUCTION

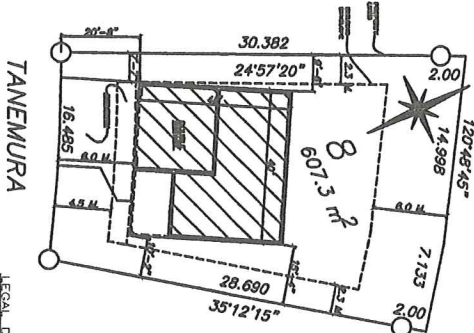

TANEMURA

This drawing is intended for general information only. The user should consult with the appropriate authorities for all applicable codes, regulations, and requirements and verify the accuracy of the information shown here. The user is responsible for any changes or omissions made to this drawing.

NO.	REVISION	DATE
1	ISSUE FOR PERMIT	10/20/18
2	ISSUE FOR PERMIT	10/20/18
3	ISSUE FOR PERMIT	10/20/18
4	ISSUE FOR PERMIT	10/20/18
5	ISSUE FOR PERMIT	10/20/18

LEGAL DESCRIPTION  
 SEE P. 2

### SITE PLAN

SCALE: 1/8" = 1'-0"

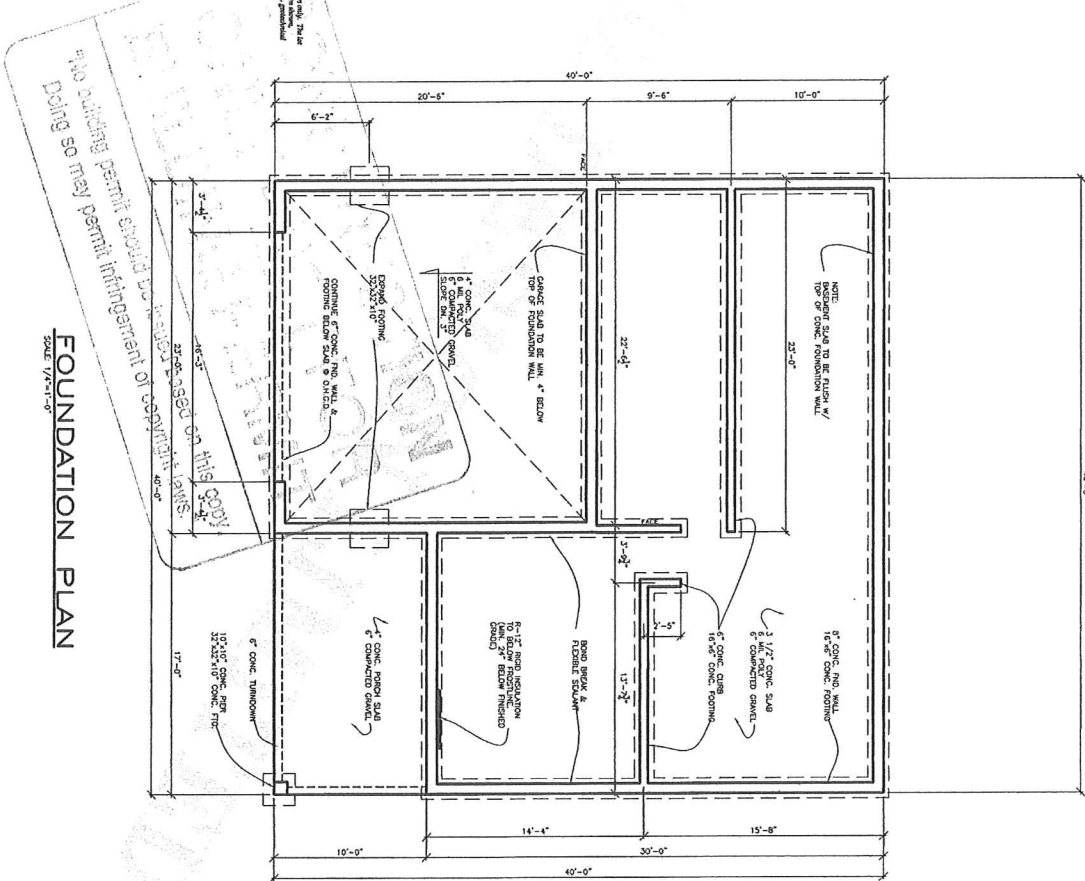

### FOUNDATION PLAN

SCALE: 1/8" = 1'-0"

Doing so may permit infringement of copyright laws.

NO.	REVISION	DATE
1	ISSUE FOR PERMIT	10/20/18
2	ISSUE FOR PERMIT	10/20/18
3	ISSUE FOR PERMIT	10/20/18
4	ISSUE FOR PERMIT	10/20/18
5	ISSUE FOR PERMIT	10/20/18



# JENISH HOUSE DESIGN LIMITED

HEAD OFFICE:  
 UNIT 7, 15243-9151 AVE  
 SUITE 502  
 V3R 6P9  
 (604) 684-3737



Suite area.

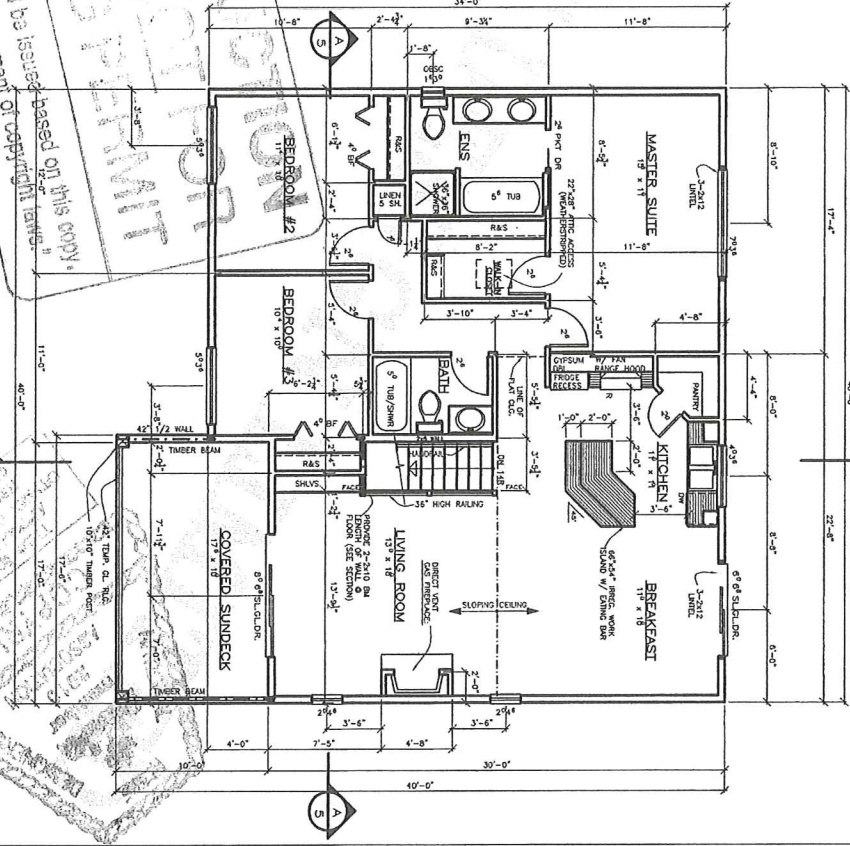
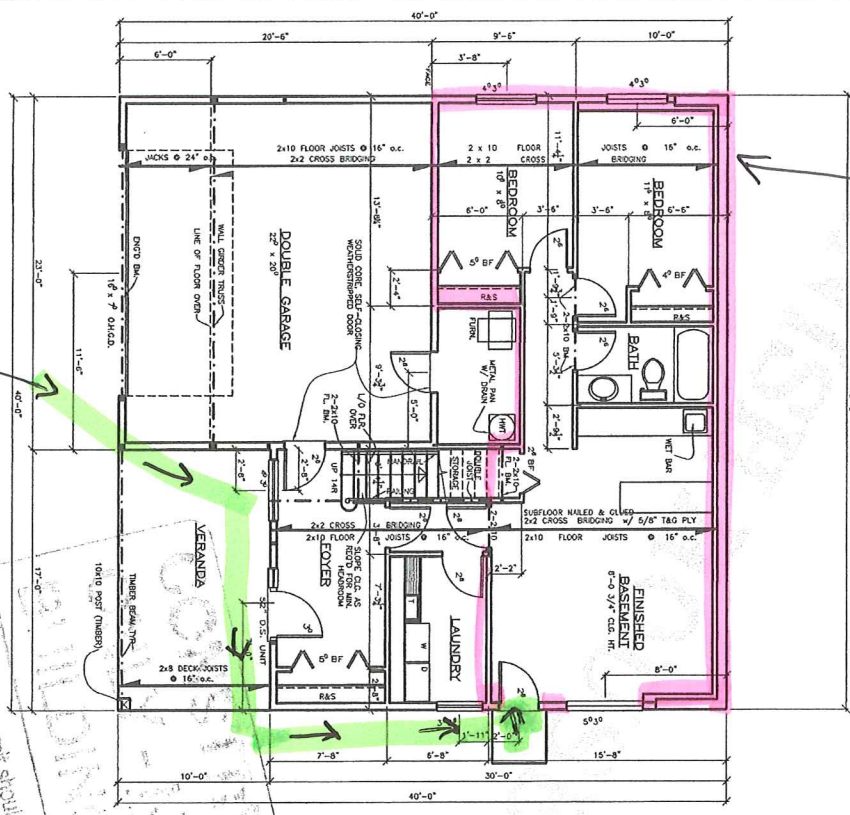

**ROBINSON**  
DESIGN INC.  
201 - 1561 Sutherland Ave., Kelowna, BC V1Y 5Y7  
250-861-6612



**JENISH HOUSE DESIGN LIMITED**

HEAD OFFICE:  
UNIT 7, 1848-1151 AVE  
SUDBURY, ONT.  
L6R 6R6  
(604) 504-3737

DATE:	2011 2010
SCALE:	1/4" = 1'-0"
SHEET:	2 OF 4
PLAN NUMBER:	HC-204



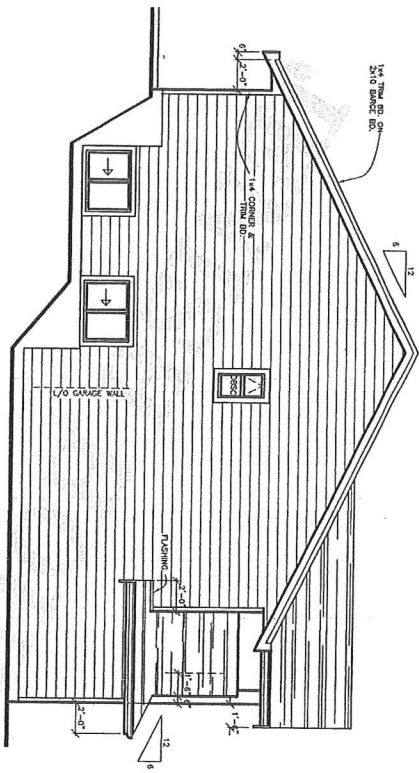

LEFT ELEVATION

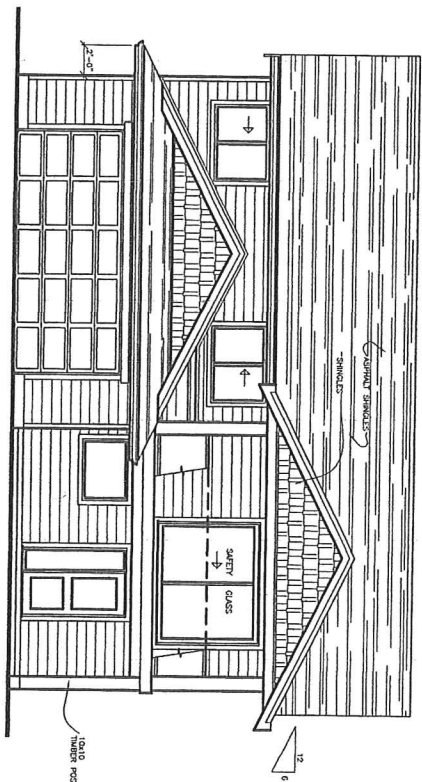

FRONT ELEVATION

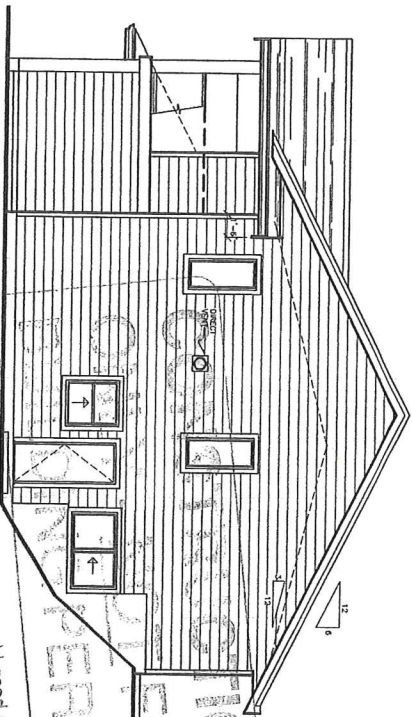

RIGHT ELEVATION

Should be issued based on this copy.  
 Doing so may permit infringement of copyright laws.

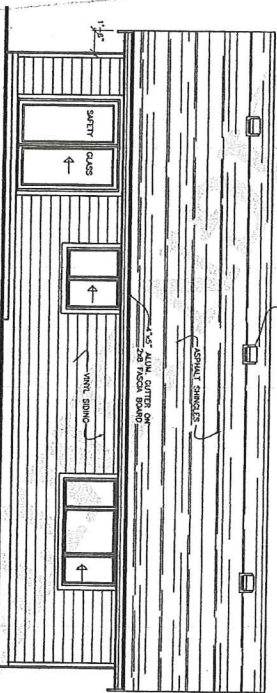

REAR ELEVATION

**ROBINSON**  
 DESIGN INC.  
 201 - 1561 Sutherland Ave., Kelowna, BC V1Y 5V7  
 250-861-6612

DATE:	SEPT 2010
CHECKED:	OR
SCALE:	1/4" = 1'-0"
SHEET:	3 OF 4
PLAN NUMBER:	15-034



**JENISH HOUSE DESIGN LIMITED**

HEAD OFFICE  
 UNIT 7, 1524-15  
 SURVEY, 1  
 108 5th  
 (604) 584-

# Landscape Plan

1362 Tanemura Cr.

